

B/SPL. BLD/199(8)/2001
 Planning Permit No. **APPROVED**
 SUBJECT TO THE CONDITIONS IN THIS OFFICE LETTER.
 No. B2/54062/2000 Date dt 16.03.2001
 FOR MEMBER SECRETARY
 CHENNAI METROPOLITAN
 DEVELOPMENT AUTHORITY
 CHENNAI-600 008.

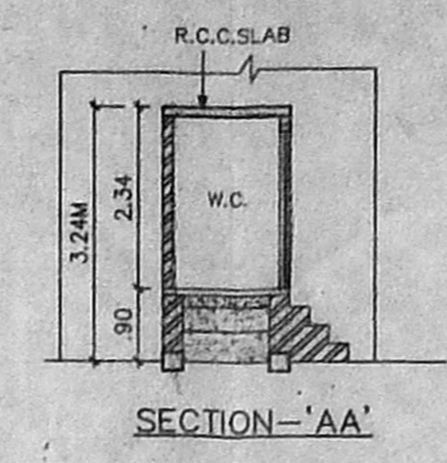

LEGEND	DESCRIPTION
D2	0.91 X 2.18 TEAK WOOD FRAMED FLUSH DOOR
D3	0.76 X 2.18 COUNTRY WOOD FRAMED FLUSH DOOR
FD2	2.360 X 2.18 COUNTRY WOOD FRAMED FRENCH DOOR
W5	1.475 X 1.37 STEEL GLAZED WINDOW
W9	0.975 X 1.37 STEEL GLAZED WINDOW
W10	0.975 X 0.875 STEEL GLAZED WINDOW
W11	0.575 X 1.37 STEEL GLAZED WINDOW
V2	0.61 X 0.91
V5	0.46 X 0.71
O	1.22 X 1.37 OPENING

CMDA (B) No. 1
 C. No. B2/54062/2000
 Asst. *[Signature]*

AREA STATEMENT	
PLOT AREA	1115.76 M ²
BUILT UP AREA	1669.5743 M ²
STILTS AREA:	375.2248 M ²

COLOUR INDEX	
PROPOSED CONSTRUCTION	
BOUNDARY OF SITE	
ROAD	

1 547 286 M 31-7-2000 1 : 100 ARUNIMA ARUCOR1 0 S.S. *[Signature]*
 DRG. NO. DATE SCALE FILE REV. DRN. BY CHD. BY
 PROPOSED CONSTRUCTION OF
 FLATS AT DOOR NO: (OLD NO: 22&23),
 (NEW NO: 43 & 45)
 B.VENKATRATHINAM NAGAR, ADYAR,
 CHENNAI-600020.
 T.S.NO : 59 & 58
 BLOCK NO : 12
 TALUK : MYLAPORE-TRIPPLICANE,
 C.R.DIVISION NO : 151,
 VILLAGE PALLIPATTU.
 C.ZONE NO : X

U. Sankaranarayanan
[Signature]
 OWNER'S SIGNATURE

 LICENSE No. 306/2000-2001
 LICENSED SURVEYOR
 SHEET No. : 1/2

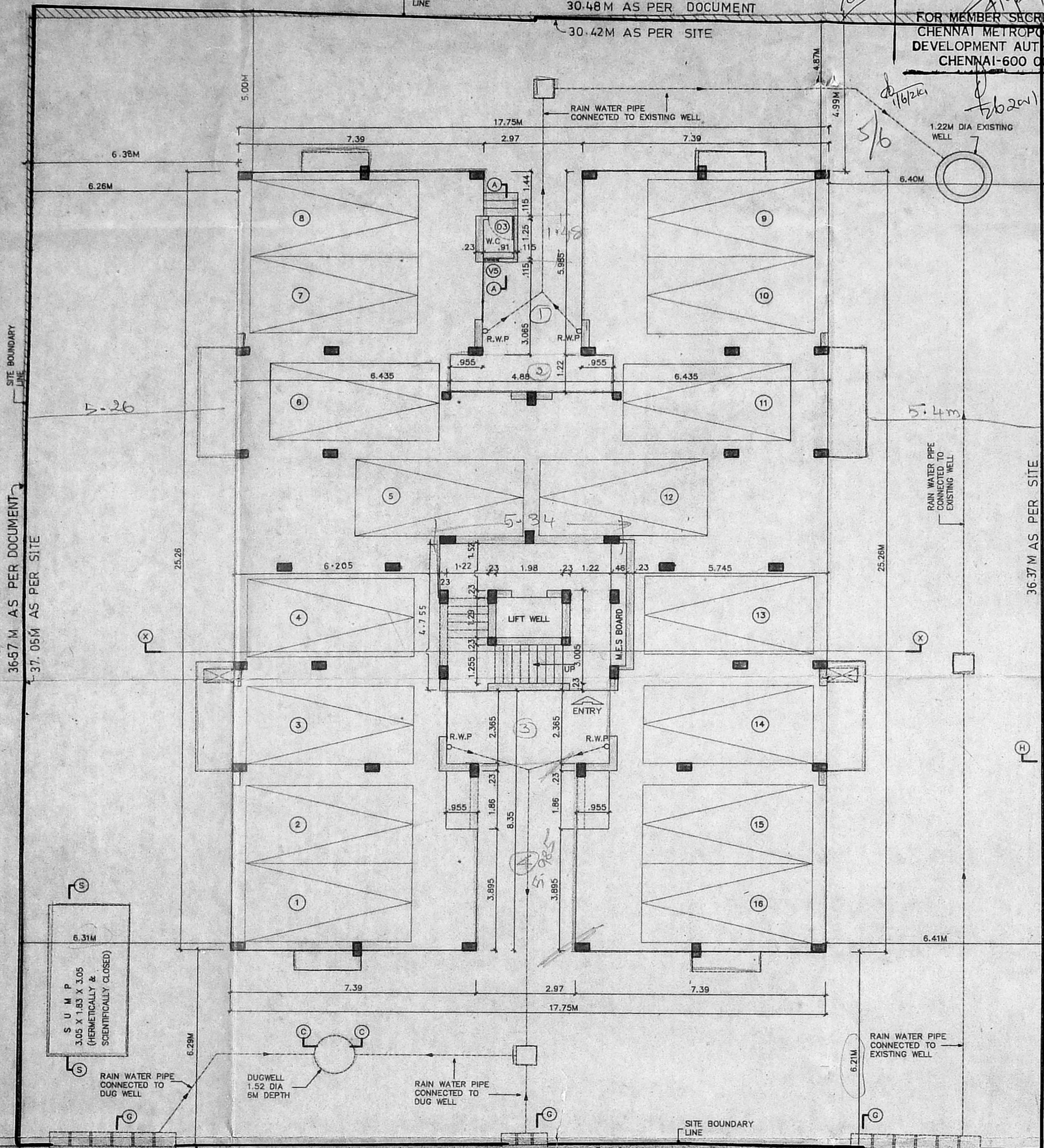

SITE CUM STILTS FLOOR PLAN

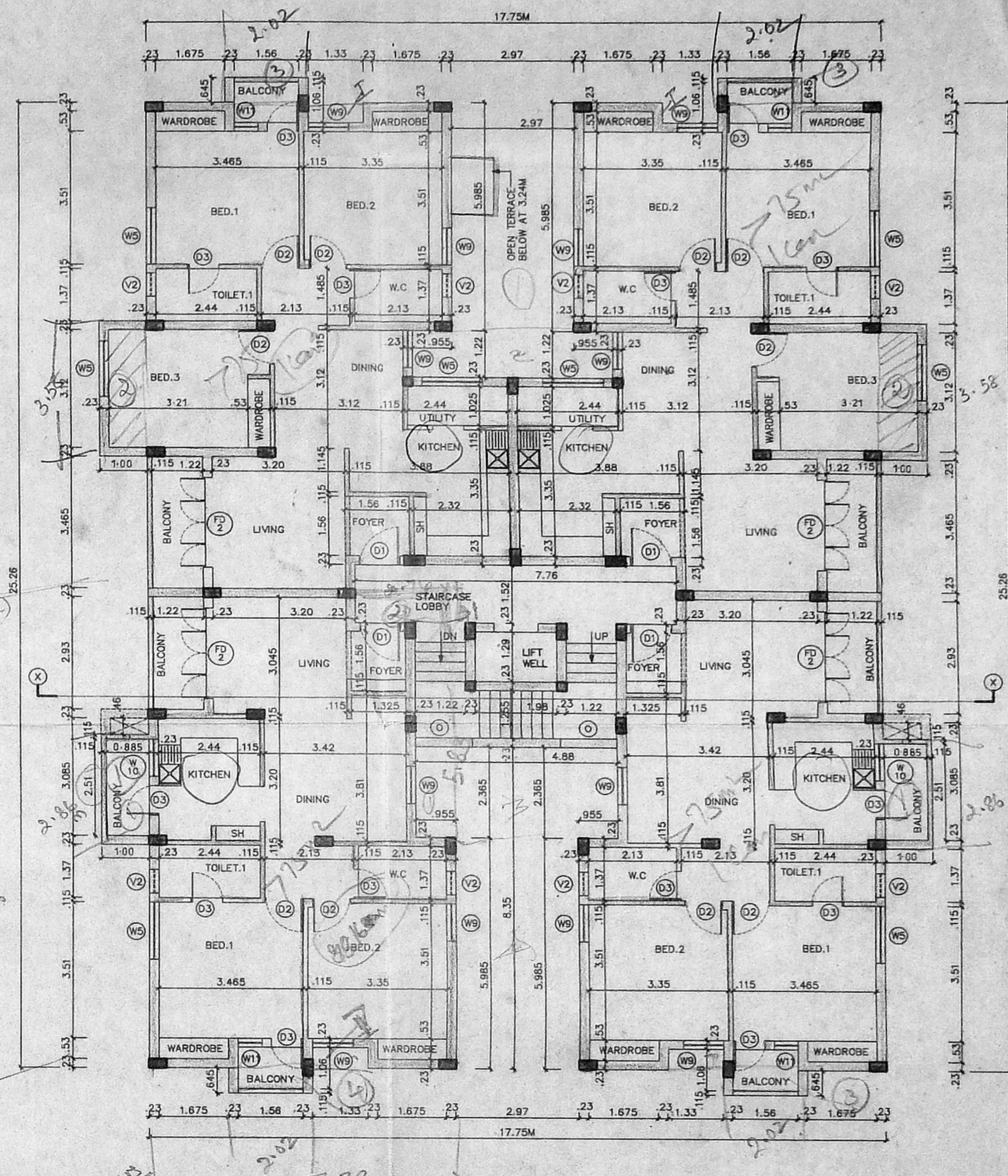

FIRST, SECOND, THIRD & FOURTH FLOOR PLAN

2 274 x 91
 $12.66m \times 7.39 = 92.08m$
 $(+) 2.86 \times 1.1 = 3.146$
 $(+) 2.02 \times 1.5 = 3.03$
 $(+) 5.82 \times 1.96 = 11.4172$
 $(-) 274 \times 91 = 24,994$
 $88.16m$

4 cars x 4 = 16 cars

